

MICROFILMED

FILED
GREENVILLE CO. S.C.
JAN 27 4 52 PM '86
DONNIE S. TANKERSLEY
R.M.C.

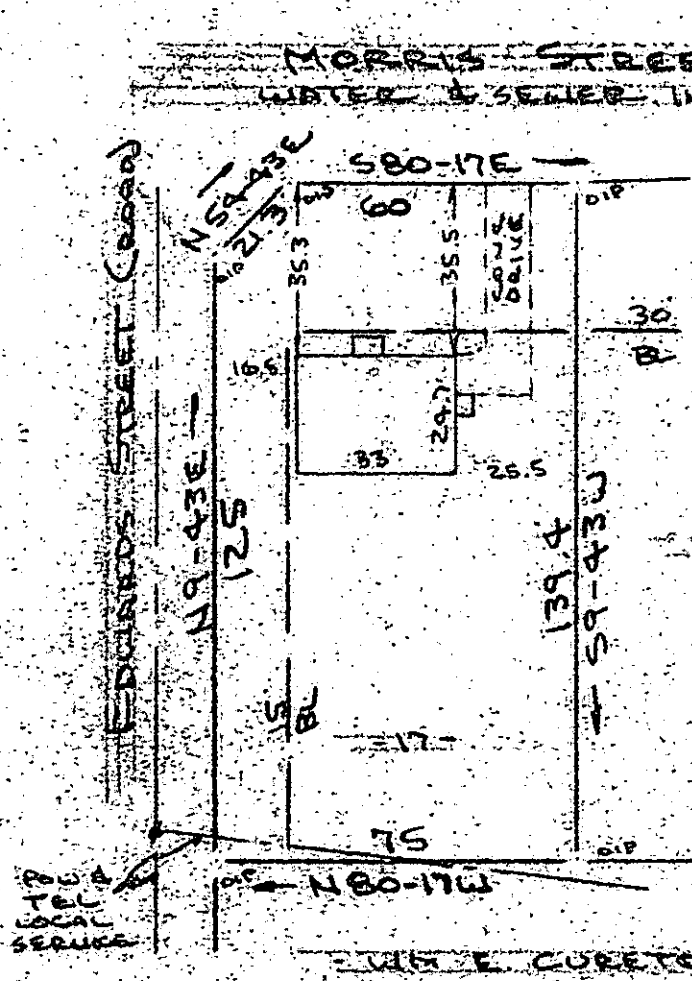

Note: Improvements on this lot are not in a flood hazard area.

PROPERTY OF
JAMES B. CASTELLAW & CHRISTIE C. CASTELLAW
NEAR GREENVILLE, S.C.
SCALE: 1" = 40' 22 JAN 1986



This is to certify that on the 22nd day of January, 1986, I surveyed the property shown on this plat, being known as lot 17 on plat of PROPERTY OF LESLIE & SHAW INC. and recorded in the RMC Office Greenville County, S. C., in Plat Book "NH" at Page 3; and that the property lines, walls and buildings are as shown hereon, and that the walls and buildings located on said lot do not encroach or project on adjacent street or property, and that no adjacent walls or buildings encroach or project on said premises, and no power lines cross this property except as shown hereon.

12-I-54

24775

R. B. Bruce

R. B. Bruce, RLS # 1982

CAROLINA SURVEYING CO.
112 Manly St.
Greenville, S.C.

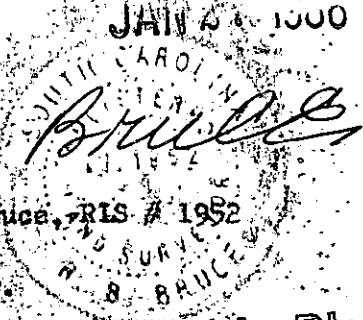

Recordable Plat